

SOUTH EAST MARTS SALES NEWS



Auctioneers

HAILSHAM'S HEADLINES



Auctioneers

THE 154TH

SOUTH EASTERN

PRIMESTOCK

WINTER FAYRE

NEXT THURSDAY 23rd

NOVEMBER

**THURSDAY 16TH NOVEMBER 2023
HAILSHAM MARKET**

Market Street, HAILSHAM, Sussex. BN27 2AG

Tel:- 01323 844874

Mobile:- 07890 359622

Roger Waters' Mobile 07860 663345 (Home 01273 832360)

e-mail address ~ info@southeastmarts.co.uk

visit our web site ~ www.southeastmarts.co.uk

FARM DIRECT

TEL: RRW 07860 663345 or 01323 844874

BULL BANK

Two Pedigree Sussex stock bulls

Registered Aberdeen Angus stock bull

Bulls available at little cost
Pedigree Black Limousin, TB4
and Pedigree Sussex

DAIRY DIRECT

Nineteen Friesian Holstein heifers
Running with Sussex bull
TB 4 parish, Kent

Six young Holstein cows
Calving late Oct/Nov
& Three Holstein heifers
All by Genus bull
Excellent health status

Thirteen early spring calving Friesian heifers, TB1

PIGS DIRECT

Five Pietrain x Hybrid store pigs
10 weeks old



R & A Ellett Dipping Contractors

We provide a mobile dipping service
with purpose built equipment.

Contact Robert:- 07462 474884 or Aimee:- 07765 007503

Hillside Farm, Magreed Lane, Broad Oak, Heathfield, East Sussex, TN21 8TR

Preliminary Announcement

Veterinary Attestation

effective from 13th December 2023

Livestock being sold for slaughter will require a Veterinary Attestation number to meet EU requirements if the animal and or part of the animal is to be exported out of the UK.

VAN number

Veterinary Attestation Number known as the **VAN number** will appear on the Veterinary Attestation Certificate provided by the Vet after the annual on-farm veterinary visit which will be valid for twelve months.

Vendors who are already a member of a farm assurance scheme ie Red Tractor etc will automatically qualify because they would have had a regular annual health visit from a vet.

At the point of sale potential purchasers will be informed whether stock has a valid **VAN/Farm Assurance** number.

Stock without a valid VAN number or Red Tractor approved will not qualify for export.

***VAN** - The position and implementation is on-going but the foregoing is a brief summary as at today - discussions between Defra, Welsh Government, RCVS and the Livestock Auctioneers Association are continuing.*

The industry fights hard to oppose Veterinary Attestation but 13th December looms - watch this space.

SHEAR BLISS



**SHEEP
SHEARING**

**SHEEP &
CATTLE
PREGNANCY
SCANNING**

ED GINGELL

07986 283867

NEXT SALE OF STORE CATTLE

Monday 20th November 2023

Present entries include:

- 1** pure Aberdeen Angus bull, born May 2021 from **K Tahney**
- 2** purebred Sussex heifers, 2020 born, scanned in-calf to pedigree Sussex bull from **Dernwood Farm**
- 3** purebred Aberdeen Angus steers and **18** Aberdeen Angus x steers & heifers, 8/9 months from **V Marsh**
- 10** $\frac{3}{4}$ bred Simmental x steers, 8/9 months from **SD Feakes**
- 6** British Blue x heifers, 14/15 months from **R Rogers & Son**
- 6** Limousin x steers & heifers, 14/15 months from **T Avon**
- 22** purebred Sussex steers & heifers, 15/17 months from **H Royce**
- 34** Simmental x, Limousin x steers & heifers, suckler bred, 16/17 months from **PW Taylor & Son**
- 6** Pedigree Sussex heifers, 18 months from **Mrs P Watts**
- 18** Simmental x, Aberdeen Angus x, British Blue x steers and heifers, 18/24 months from **Saunders Partnership**
- 3** purebred Aberdeen Angus heifers, 19/20 months from **Jamie's Farm**
- 42** British Blue x, Aberdeen Angus x, Hereford x steers & heifers, 24 months from **DJ Alexander**
- 10** Aberdeen Angus x, Sussex x, British Friesian steers, 24/25 months from **T Griffiths**

plus more...

Now taking entries for Monday 4th December

Entries close Thursday 30th November 2023

for inclusion in the catalogue

BLUETONGUE IS A NOTIFIABLE ANIMAL DISEASE

If you suspect it you must report it immediately by calling the
Defra Rural Services Helpline on 03000 200 301

Following routine bluetongue surveillance, a single cow has tested positive for bluetongue serotype 3 on a premises near Canterbury, Kent. A 10 km temporary control zone has been declared around the premises where the animal was kept.

Movement restrictions apply to cattle, sheep and other ruminants.

Adult cattle may serve as a source of virus for several weeks while displaying little or no clinical signs of disease and are often the preferred host for insect vectors.

Signs of the disease ***in cattle*** include:

- lethargy
- crusty erosions around the nostrils and muzzle
- redness of the mouth, eyes, nose
- reddening of the skin above the hoof
- nasal discharge
- reddening and erosions on the teats
- fever
- milk drop
- not eating
- abortion

Sheep are more likely to show obvious clinical signs of Bluetongue than cattle if they become infected.

Signs of the disease ***in sheep*** include:

- ulcers or sores in the mouth and nose
- discharge from the eyes or nose and drooling from mouth
- swelling of the lips, tongue, head and neck and the coronary band (where the skin of the leg meets the horn of the foot)
- red skin as a result of blood collecting beneath the surface
- fever
- lameness
- breathing problems
- abortion
- death

SOUTHERN SHEARS UK

are looking for a part time secretary

The organisation is run by a group of enthusiastic volunteers interested in the craft of sheep shearing.

Closing date: Friday 27th November 2023.

Applications to: Mary Masters mary.m@connect.com.

SUSSEX STEEL CONSTRUCTION

DANIEL HUNTER-EVANS
MOB: 07951 438793
EMAIL: daniel@sussexsteelconstruction.co.uk



**AGRICULTURAL & INDUSTRIAL
BUILDINGS, REPAIRS & RENOVATIONS**

Registered Charity No 20885

RABI

helping farming people

Christmas Carol Evening

Friday 8th December 2023

Hailsham Market, Market Street, Hailsham, BN27 2AG

7pm - Mulled wine and mince pies on arrival

Adults £7 with 16's and under Free

For tickets and information contact:

Gill Hesselgrave 01323 844613 stonehouse@hessel.force9.co.uk
Gillian van der Meer 01323 832578 gillian.vdmeer@btinternet.com

The 154th South Eastern Prime Stock Winter Fayre

of

Prime Cattle, Sheep & Pigs

plus

Pedigree Calf Show

including

South East Charolais Association & South Beef Shorthorn Club Calf Shows

SHOW ENTRIES:



99 show cattle & calves

120 show sheep

14 show pigs



AUCTION of CARCASSES, POULTRY & PRIME SHEEP

to commence at approx. 12.30pm & not before

Lamb & Pig Carcasses plus Dead Poultry

followed by Live Sheep

Sausage & Meat Pie Competitions

& Classes for Young Livestock Handlers

In the Abergavenny Building, South of England Showground,
Ardingly, Haywards Heath, West Sussex, RH17 6TL

Further Information: Mrs Amie Dickson

07816 866362

Honorary Auctioneers: South East Marts



ADMISSION FREE EVERYBODY WELCOME

HAILSHAM MARKET - PRIMESTOCK DAY

PRIME STOCK – WEDNESDAY 15TH NOVEMBER

PRIME COWS (9) *Auctioneer: Roger Waters*

Once again **G R Morris & Son's** Limousin x heifers in the limelight 270p per kg and **£1580.55** per head. **Bob Light** has lean Sussex steers to 220p per kg and **£1210** per head. Looking for more prime cattle next week.

CULL COWS (11) *Auctioneer: Roger Waters*

All weights, all classifications, all prices. None Red Tractor approved. **Ian Fribbens'** Sussex cows trade at 137p per kg twice and gross **£904.20**. **Trevor Boughton's** Beef Shorthorn makes 136p per kg and grosses **£965**. Many plain cows in the entry all go for further feeding.

Included in Hailsham Market, Wednesday 15th November 2023 - Pedigree Aberdeen Angus "Perrywood Fenton", born 15th April 2020. (Sire: Perrywood Red Fenton). *To be sold before the cull cows.*

CALVES (25) *Auctioneer: Roger Waters*

A flying trade sometimes in orbit - plenty of customers and not enough calves.

J Cranfield & Son have the best calves and the best prices British Blue x bulls **£267, £260, £240, £227** etc, British Blue x heifers **£240, £215**. **Lower Claverham Farm** British Blue x heifers **£135** (twice), **£125**. Aberdeen Angus x heifers **£132, £125, £112** etc. **S Thomas's** British Blue x bull **£150**. **J & M Craig's** British Blue x heifers **£145, £95**.

PIGS (19) *Auctioneer: Alex Moss*

Prime (3) - A good consignment of commercial x Gloucester Old Spot lightweight cutters from Mr Derek Crush weighing 81.3kg and 90.5kg grossing **£112.24** and **£140.27** per head.

Stores (13) - A strong run of Middle White store pigs from Mudchute Farm make **£65** each. Peter Greenaway's lighter store pigs gross **£50** per head.

Entered for next week - Alan Rose brings his Duroc prime pigs

Please get your entries in for the Hailsham Fatstock Show!

HAILSHAM MARKET - PRIMESTOCK DAY

SHEEP – 1634

Yet another big day at Hailsham. Good numbers and many more are wanted to satisfy the demand. Please pick up the phone or text and tell us what you have in order that we may notify our many buyers. On the political front, Braverman departs and Cameron arrives. There is little doubt that this is unlikely to revive the Conservative Party's fortunes at the next General Election.

PRIME LAMBS (338) Auctioneer: Nick Young Overall average 262.3p

A terrific trade. Extremely wet weather has restricted supply and the finishing of meated lambs and consequentially, the price has risen. Top call **G W Bridges £147** attended by **Danny Woolgar £140**. In the price per kilo stakes several lots crashed through the 300p per kilo barrier. Top call **E J Day**, Kent 307p.

No complaints whatsoever, however, it is essential you present your lambs in meated condition. Lambs will not finish on sodden pastures with rain on their backs. Good feeding pays rewards and particularly so at these recent prices!

Leading prices: GW Bridges £147, £139, AD Woolgar £140, C Bull £138, H J Cross & Son £137, £136, £131, E Killick & C Deragon £131, C A Powell £129, JCH Garner £128, Ashdown & General Land Co £128

Leading prices per kilo: EJ Day Ltd 307p, JCH Garner 305p, H J Cross & Son 300p, 293p, 279p, C A Powell 284p, Holly Arpino 284p, Charlotte Morris 282p, C Bull 282p, AD Woolgar 278p

STORE SHEEP (755) Auctioneer: Nick Young

A terrific entry and against all expectations a terrific trade. Top call **Dick Whyman £98** attended by **Joe Gingell £97; R Spencer £95; Chris Powell £93**. Do not delay, sell now. Inevitably, the price will fall.

Leading prices: R G Whyman £98, J P Gingell £97, R Spencer £95, C A Powell £93, A M Eales £92, R & S Carr Farms £92, P Hazeltine £91 (twice), P J Greenaway £89, AGL Ainslie £89

CULL EWES & RAMS (529) Auctioneer: Nick Young

Other centres report a lacklustre trade. Not so at Hailsham where the many buyers' guns were blazing!! Top call **R Rogers & Sons Texel ram £150**; Ewes from **Killick & Deragon £127** (twice); **G W Bridges £121; Donald Blake £119; R Spencer £118**.

Plain ewes look great value to farm on if you have dry land to put them on!

Leading prices: R Rogers & Sons £150, E Killick & C Deragon £127 (twice), GW Bridges £121, D Blake & Partners £119, £118, R Spencer £118, T Davis £116, C P Tebbutt £115 (twice)

GOATS (2) Auctioneer: Nick Young

Goats average **£149**.

MANY MORE SHEEP, IN PARTICULAR FINISHED AND STORE LAMBS AND EWES ARE URGENTLY WANTED.

TELEPHONE 01323 844874 OR TEXT THE HOTLINE 07890 359622.

THE 181st HAILSHAM FATSTOCK SHOW OF PRIME CATTLE, SHEEP & PIGS

Wednesday 6th December 2023

Hailsham Market, Market Street, Hailsham

THE ANNUAL DINNER AND PRESENTATION EVENING

We hope you are able to join us on
Wednesday 6th December 2023
at

Wellshurst Golf and Country Club
North Street, Hellingly, BN27 4ED

7.00 for 7.30 pm
Tickets £34.50

Please Book. No last minute places will be available

K&T
FOOTWEAR



07715 035 131

www.dealerboots.co.uk

LEADING
FOOTWEAR
SUPPLIERS
EST. 1962.



info@kandtfootwear.co.uk



www.kandtfootwear.co.uk





Planning | Project Management Procurement Services

We offer a fixed price
28 day Agricultural Prior
Notification Application
including:

- Ordnance Survey Mapping
- Design Drawings
- Application
- Local Council Fees



Front Elevation

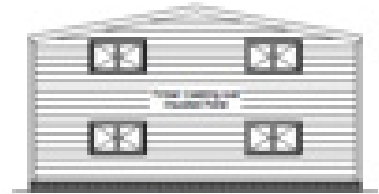

Left Elevation

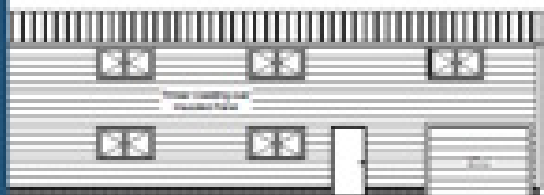

Right Elevation

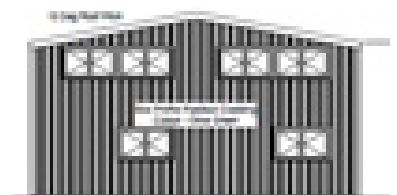

Rear Elevation

For more information or to arrange a site visit call or email:
Nick@nfieldprojects.co.uk | 07738 703498



GRAHAM LONG

STEEL CONSTRUCTION LTD

FOR ALL YOUR AGRICULTURAL BUILDING NEEDS



TEL: 01435 865370 MOB: 07795 226296
graham@glconstruction.co.uk



CLEAR, RELEVANT & PROFESSIONAL ADVICE WHEN YOU NEED IT

Nick Young FRICS

01435 865077

e-mail: nickyoung@watsonsestates.co.uk

Farm insurance, the way it should be

We're a family-run business and pride ourselves on forging long term relationships with our farming and agricultural clients. Covering the South East, South West and Midlands, we deliver an extensive range of farm, agri business and equine policies tailored to you.

www.county-insurance.co.uk/farms

Farm & Equine **01865 844985**

General **01865 842084**

 Follow us **@County_Farm**

